

God Save the Queen

att. Henry Carey, ca. 1740

Stately ♩ = 72

The musical score is arranged in a standard orchestral format with the following parts:

God Save the Queen

8

Fl. 1+2

Ob.

B♭ Cl. 1+2

Bsn.

Hn. 1+2

B♭ Tpt.

Tbn. 1+2

Vln. I

Vln. II

Vla.

Vc.

Vc.

Timp.

Flute

God Save the Queen

att. Henry Carey, ca. 1740

Stately ♩ = 72

5

9

13

Oboe

God Save the Queen

att. Henry Carey, ca. 1740

Stately ♩ = 72

5

9

13

God Save the Queen

Clarinet in B \flat 1+2

att. Henry Carey, ca. 1740

Stately $\text{♩} = 72$

Bassoon

God Save the Queen

att. Henry Carey, ca. 1740

Stately ♩ = 72

Horn in F

God Save the Queen

att. Henry Carey, ca. 1740

Stately ♩ = 72

Trumpet in B \flat **God Save the Queen**

att. Henry Carey, ca. 1740

Stately ♩ = 72

1.

5

9

13

Trombone

God Save the Queen

att. Henry Carey, ca. 1740

Stately ♩ = 72

Violin I

God Save the Queen

att. Henry Carey, ca. 1740

Stately ♩ = 72

Violin II

God Save the Queen

att. Henry Carey, ca. 1740

Stately ♩ = 72

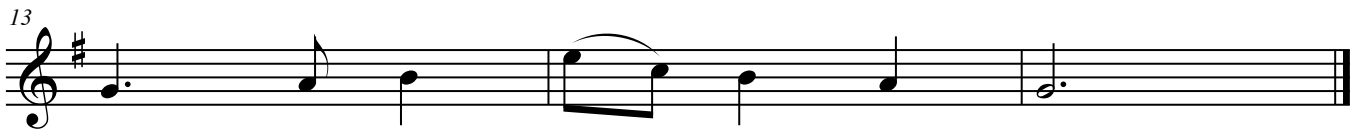

Viola

God Save the Queen

att. Henry Carey, ca. 1740

Stately ♩ = 72

5

9

13

Cello

God Save the Queen

att. Henry Carey, ca. 1740

Stately ♩ = 72

Violoncello **God Save the Queen**

att. Henry Carey, ca. 1740

Stately ♩ = 72

Percussion

God Save the Queen

att. Henry Carey, ca. 1740

Stately ♩ = 72

Snare  Timpani

5

9

13

